Sonate 1

Allegro
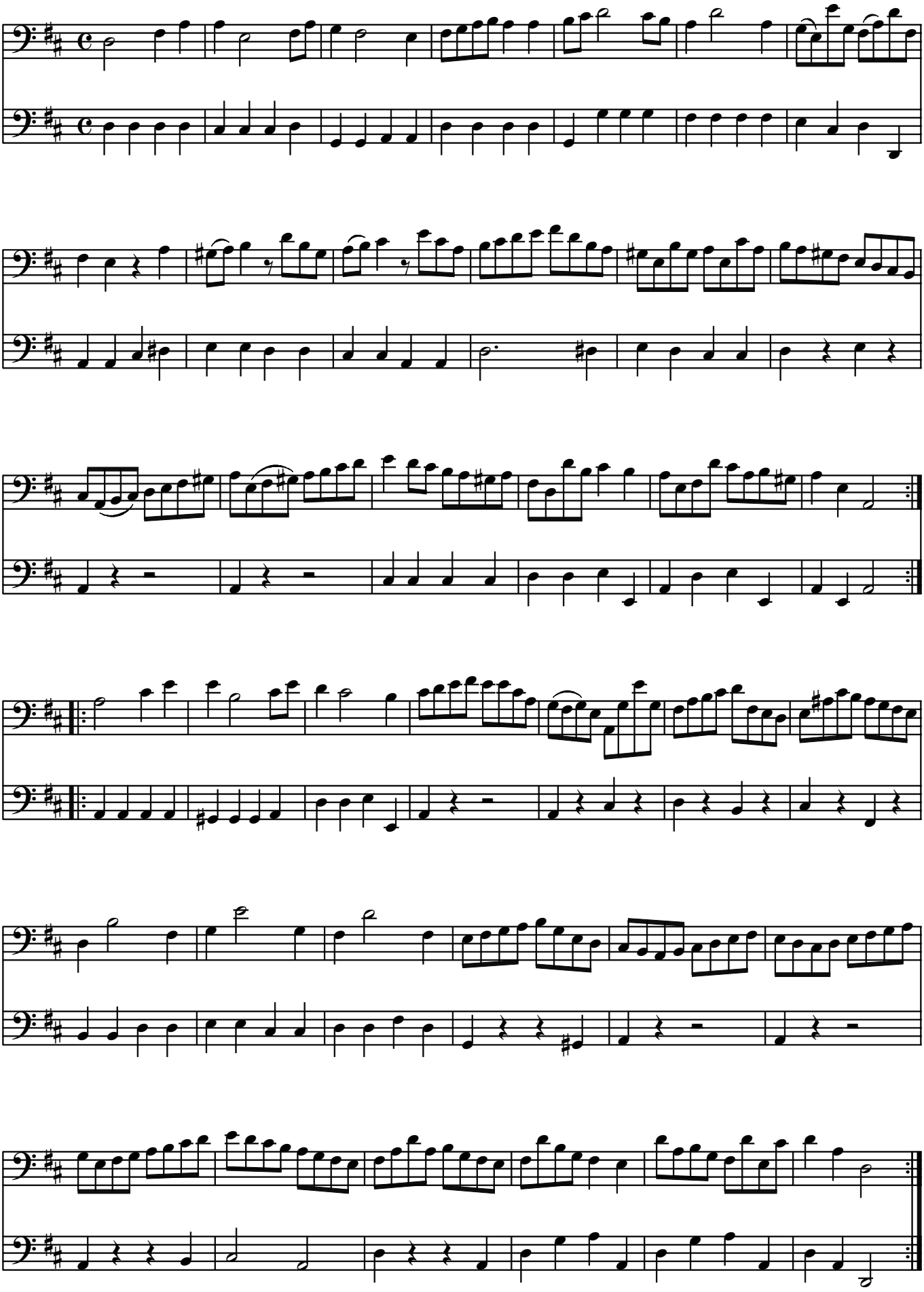
Giambattista Cirri